

Historical Photographs
ANSAC Gila River Navigability Supplemental Evidence 2014

1	Co. B~ 10th Infantry~, crossing Gila River in buckboard wagons near San Carlos, Ariz. Terr., ca. 1885. 111-SC-89105.
2	"Irrigation ditch under construction at San Carlos Indian Agency, Arizona-1 886." 111-SC-83712
3	Ore teams on a dusty road, Pinal Co., Ariz. Terr., ca. 1897. 48-RST-4D-1
4	Ox train used to transport supplies in Arizona Territory, 1883. 111-SC-89099.
5	"Apache Indians delivering hay, Fort Apache, Ariz., 1893." 111-SC-104113



Co. B~ 10th Infantry~, crossing Gila River in buckboard wagons near San Carlos, Ariz. Terr., ca. 1885. 111-SC-89105.

Item # 1



"Irrigation ditch under construction at San Carlos Indian Agency, Arizona-1 886."
111-SC-83712

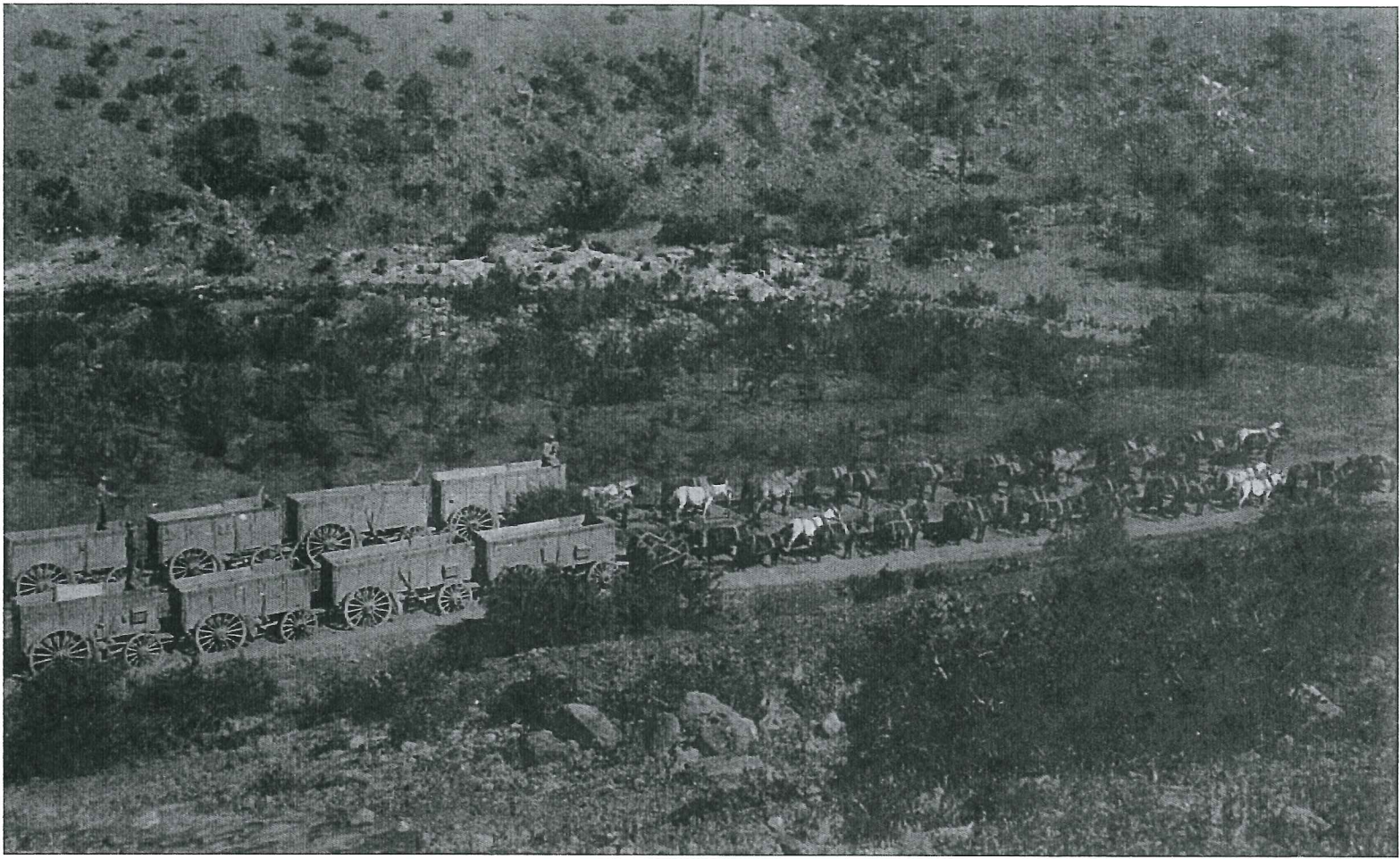

Ore teams on a dusty road, Pinal Co., Ariz. Terr., ca. 1897. 48-RST-4D-1



Ox train used to transport supplies in Arizona Territory, 1883. 111-SC-89099.



"Apache Indians delivering hay, Fort Apache, Ariz., 1893." 111-SC-104113