

341

Township N^o 1 North

Range N^o 5 East

Gila and Salt River Meridian

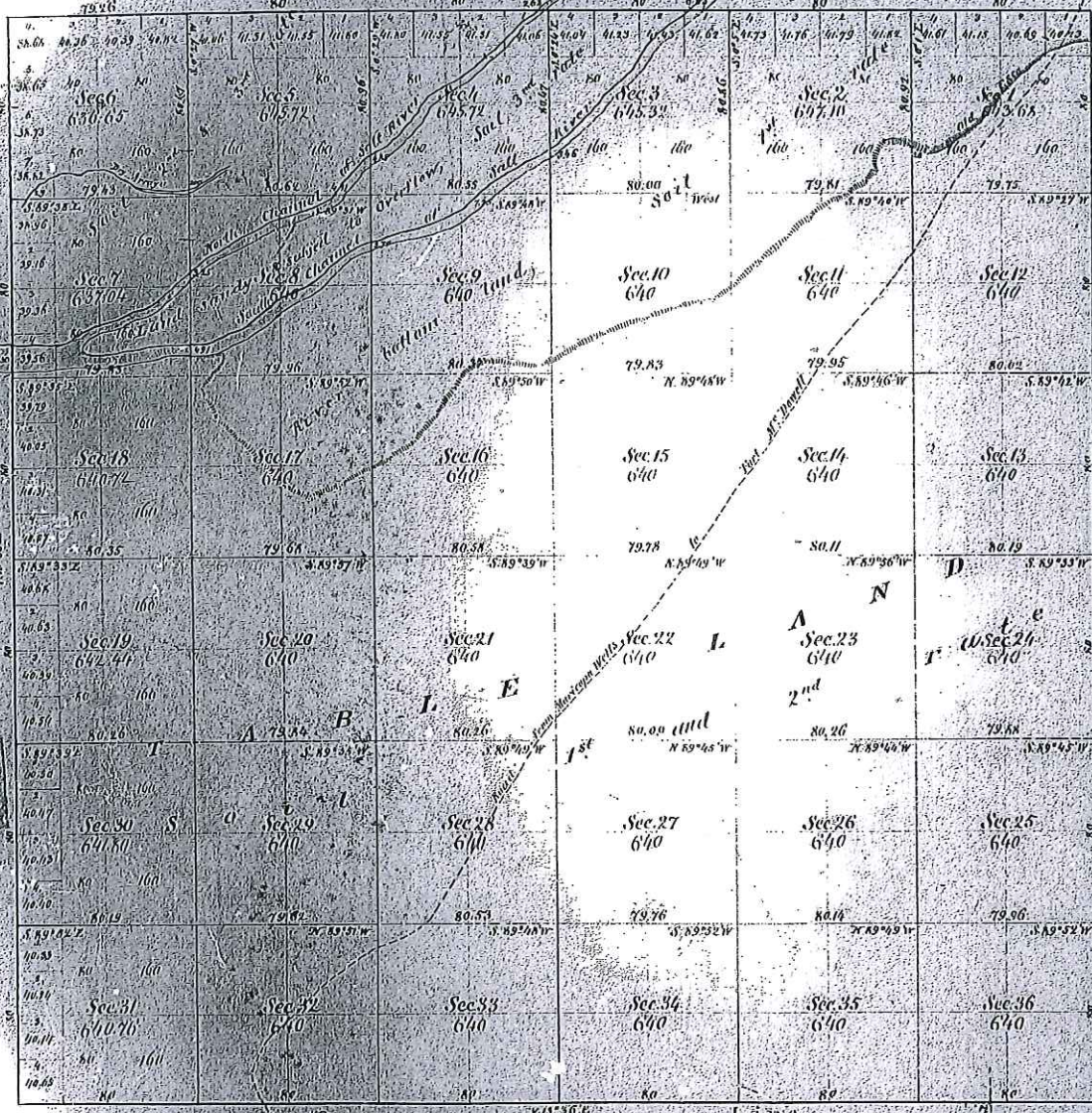

Received and filed in
 Prescott Arizona
 1969
 THE SUSPENSION OF THIS SURVEY PLAT IS HEREBY
 AUTHORITY DIRECTOR'S MEMORANDUM DATED OCT. 3

This survey plat is hereby suspended - Authori
 Memorandum dated January 17, 1969 and Director's
 dated February 20, 1969.

OFFICIALLY FILE

Aggregate Area of Public Land

Section lines run at a Meridian of 15° 35' East.

Survey	Distiquated	By Whom Surveyed	Date of Contract	Amount of Survey	When Surveyed
South boundary of Township		W. J. Pierce	December 15 th 1868		1867
West of Township lines		W. J. Ingalls	February 18 th 1868	172 ^{1/2} 790 ^{1/2} 261 ^{1/2}	1868
Section lines				60 ^{1/2} 05 ^{1/2} 28 ^{1/2}	April 25 th 1868

The above Map of Township N^o 1 North
 is strictly conformable to the field
 Office which have been examined and approved
 Surveyor General's Office
 San Francisco, California
 October 22nd 1868

Township N^o 1 North,

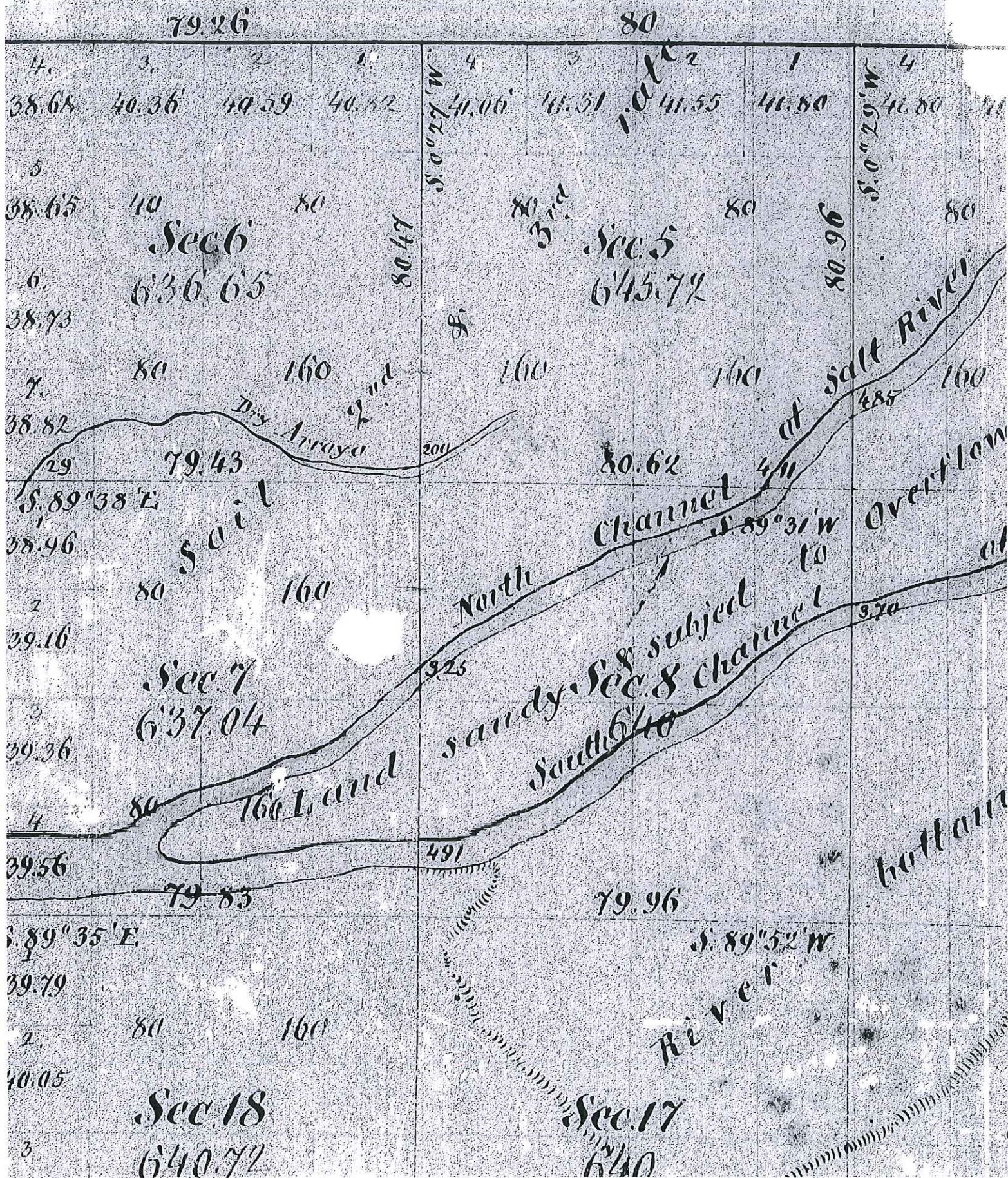

Range No 5 East,

Grid

V. 13° 51' E

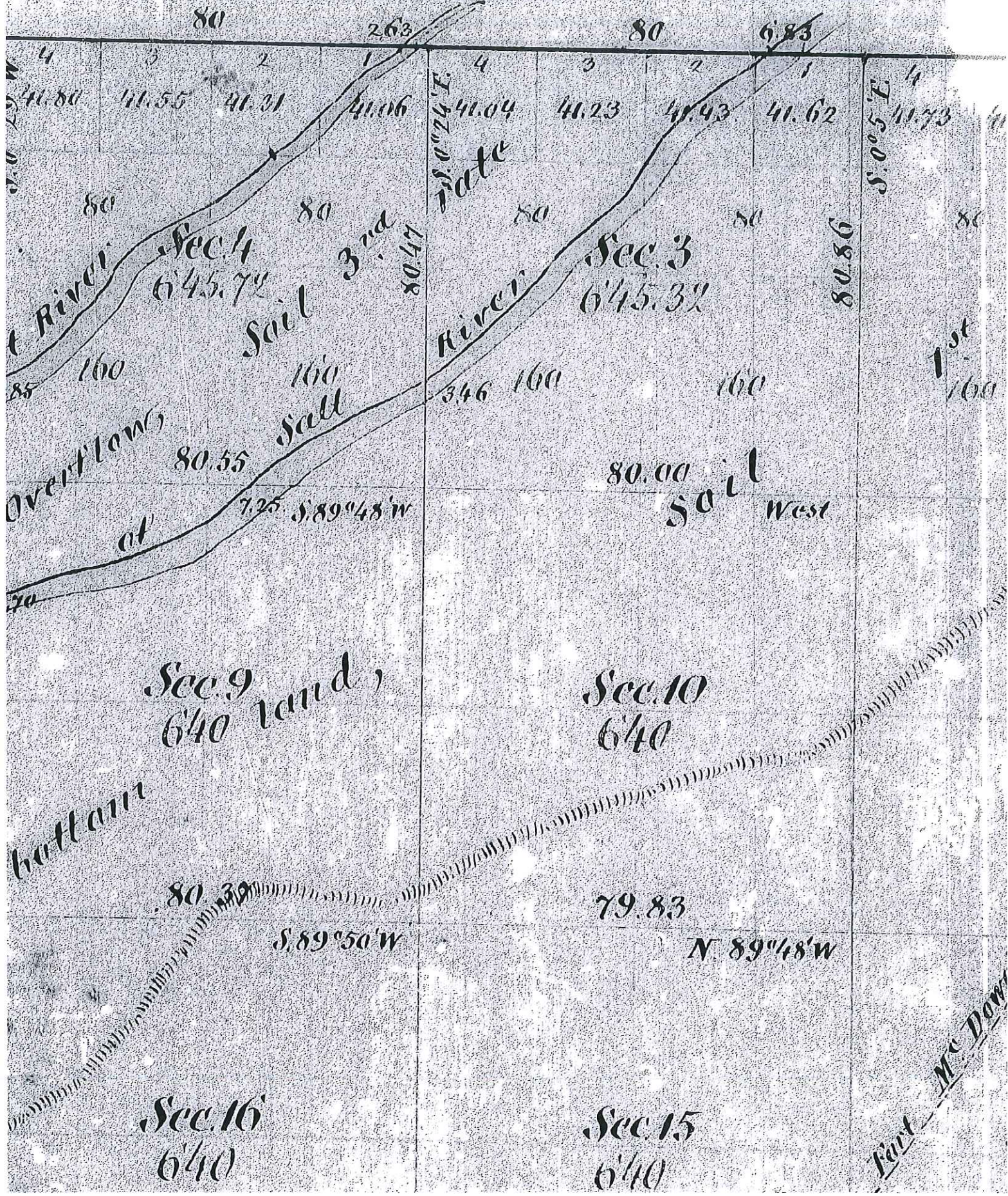

4 3 2 1
 41.80 41.55 41.31 41.06
 80 80
 River
 85 160
 Overflows
 at
 80.55
 7.25 S. 89° 48' W

263 80 6.83
 4 3 2 1
 41.04 41.23 41.43 41.62
 80 80
 gate
 River
 3.46 160
 80.00
 Soil West

S. 0° 5' E
 4
 41.73
 80
 1st
 160

80.39
 S. 89° 50' W
 Sec. 16
 6'40

Sec. 10
 6'40
 79.83
 N. 89° 48' W
 Sec. 15
 6'40
 East - Mc Dow