

3 4 3

Township N^o 2 North,

Range N^o 6 East,

Gila and Salt River Meridian

Received and
Besscott & Co.

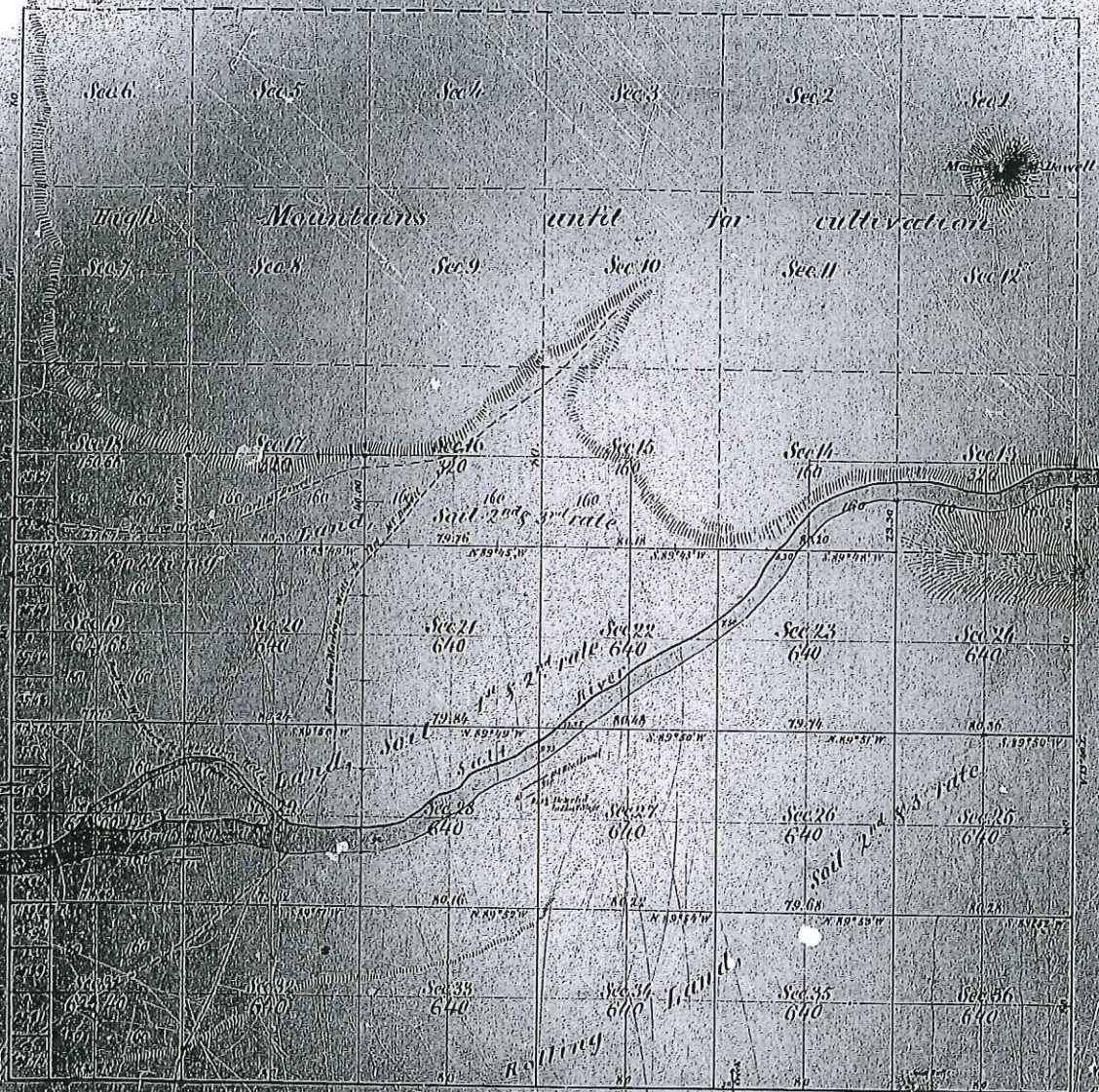

Aggregate Area of Public
Estimated Area of unsurveyed

Year	Area	Amount of Survey	When Surveyed
1865	15,000	2,000	1865
1866	30,000	15,000	1866
1867	45,000	30,000	1867
1868	60,000	45,000	1868
1869	75,000	60,000	1869
1870	90,000	75,000	1870
1871	105,000	90,000	1871
1872	120,000	105,000	1872
1873	135,000	120,000	1873
1874	150,000	135,000	1874
1875	165,000	150,000	1875
1876	180,000	165,000	1876
1877	195,000	180,000	1877
1878	210,000	195,000	1878
1879	225,000	210,000	1879
1880	240,000	225,000	1880
1881	255,000	240,000	1881
1882	270,000	255,000	1882
1883	285,000	270,000	1883
1884	300,000	285,000	1884
1885	315,000	300,000	1885
1886	330,000	315,000	1886
1887	345,000	330,000	1887
1888	360,000	345,000	1888
1889	375,000	360,000	1889
1890	390,000	375,000	1890
1891	405,000	390,000	1891
1892	420,000	405,000	1892
1893	435,000	420,000	1893
1894	450,000	435,000	1894
1895	465,000	450,000	1895
1896	480,000	465,000	1896
1897	495,000	480,000	1897
1898	510,000	495,000	1898
1899	525,000	510,000	1899
1900	540,000	525,000	1900

This map of Township N^o 2 North &
Range N^o 6 East is conformable to the full notes of
Office and has been examined and approved
Surveyor General's Office
San Francisco, California
December 31st 1885

Sec 10

Sec 11

Sec 12

Sec 15

Sec 16

Sec 13

160
rate

160

320

80.18
S 89° 45' W

80.20
S 89° 48' W

30.28

Sec 22
rate 640
River

Sec 23
640

Sec 24
640

72.25
80.48
S 89° 50' W

79.74
N 89° 51' W

80.36
S 89° 50' W

Riv. Channel

Settled
then Village
Sec 27
640

Sec 26
640

Sec 25
640

soil 2nd & 3 rate

80.22
N 89° 54' W

79.68
N 89° 53' W

80.28
S 89° 52' W

Sec 34

Sec 35

Sec 36

land

N 13° 40' E

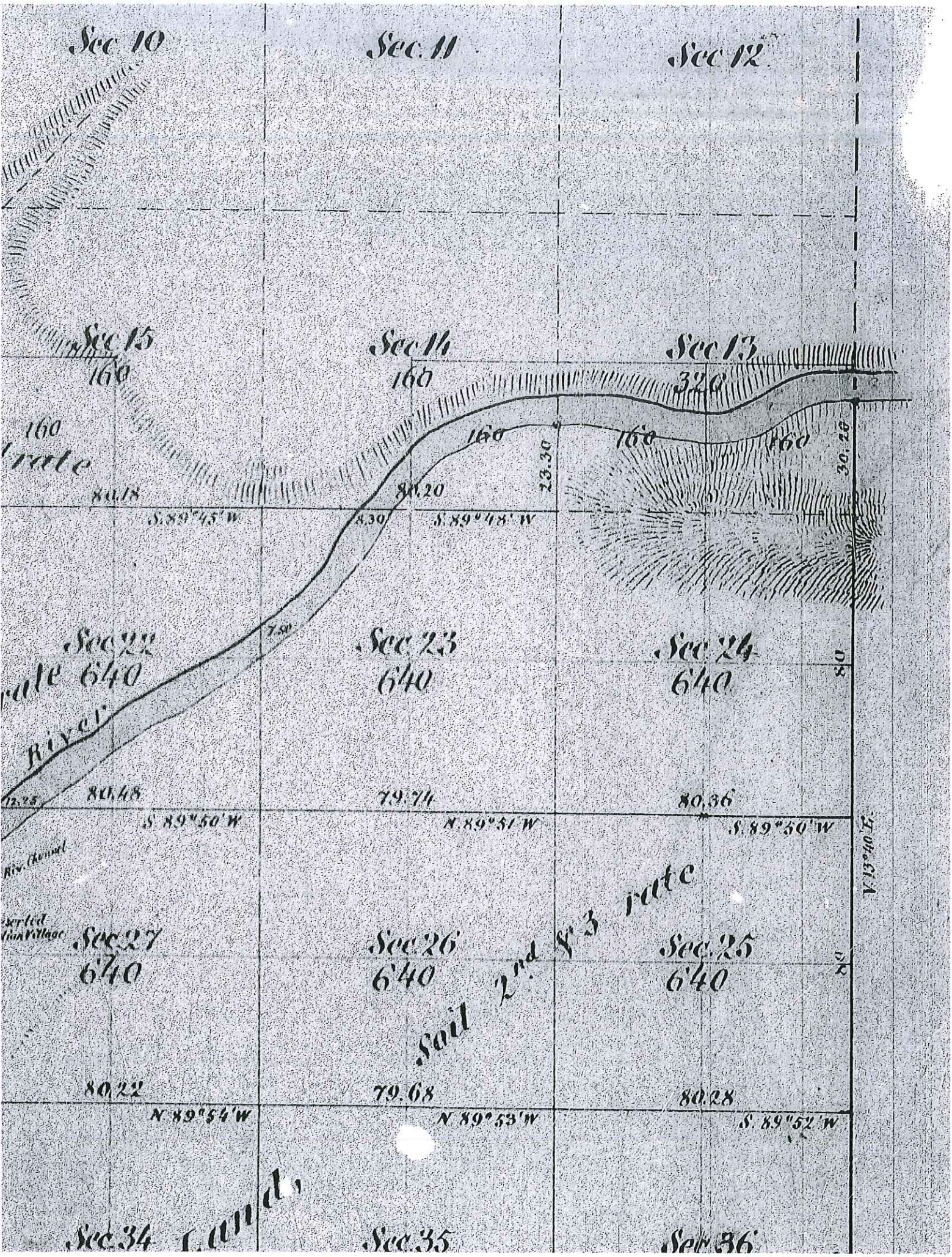

Sec. 7

Sec. 8

Sec. 9

Sec 18
150.68

Sec 17
320

Sec 16
320

80

160

160.00

160

160

160.00

160

160

160

77.67

Road from Wjchenbary

80.36 Land

Soil 2nd & 3rd rate

79.76

80

S. 89° 49' W

N. 89° 45' W

Rolling

Sec 19
624.68

Sec 20
640

Sec 21
640

80

160

77.75

Road from Wjchenbary

80.24

Road from Maricopa Wells

79.84

1st & 2nd rate River

S. 89° 50' W

N. 89° 49' W

Sec 30
623.00 Level

Sec 29
640

Sec 28
640

80

160

160.20

Maricopa Wells

North 1st Channel

South 1st Channel

11.92

Old Riv. Channel
Deserted Indian Village

78.00

79.82

80.16

S. 89° 51' W

N. 89° 52' W

80

160

Sec 31

Sec 32

Sec 33

Sec. 7

Sec. 8

Sec. 9

Sec. 18

150.68

Sec. 17

320

Sec. 16

320

T35S

R. 55E

35.34
1

35.34
2

35.36
3

35.40
4

35.44
5

35.48
6

35.56
7

35.60
8

35.61
9

35.94
10

35.96
11

35.89
12

35.89
13

80 160

160 160

160 160

160 160

Sec. 19

624.68

Sec. 20

640

Sec. 21

640

80 160

80.24

79.84

160 160

Sec. 30

623.00 Level

Sec. 29

640

Sec. 28

640

80 160

79.82

11.92

160 160

Sec. 31

Sec. 32

Sec. 33

80 160

78.00

80.16

160 160

Rolling

Land

Salt 2nd & 3rd

Salt

North Channel

South Channel

Mariacopa Wells

Road from Mariacopa Wells

Road from Wichentony to Fort Mc Dowell

Road from Wichentony to Fort Mc Dowell

S. 89° 47' E

S. 89° 49' W

N. 89° 45' W

S. 89° 34' E

S. 89° 50' W

N. 89° 49' W

S. 89° 53' E

S. 89° 51' W

N. 89° 52' W

← 500

← 977

← 973

← 960

← 949

← 949